

Overview

Diagram: The Multicultural Management Process for the confident, responsive and inclusive employer

Creating a culturally safe environment for CALD employees is an ongoing process. The diagram below summarises the toolkit and indicates the necessity to be constantly vigilant and open.

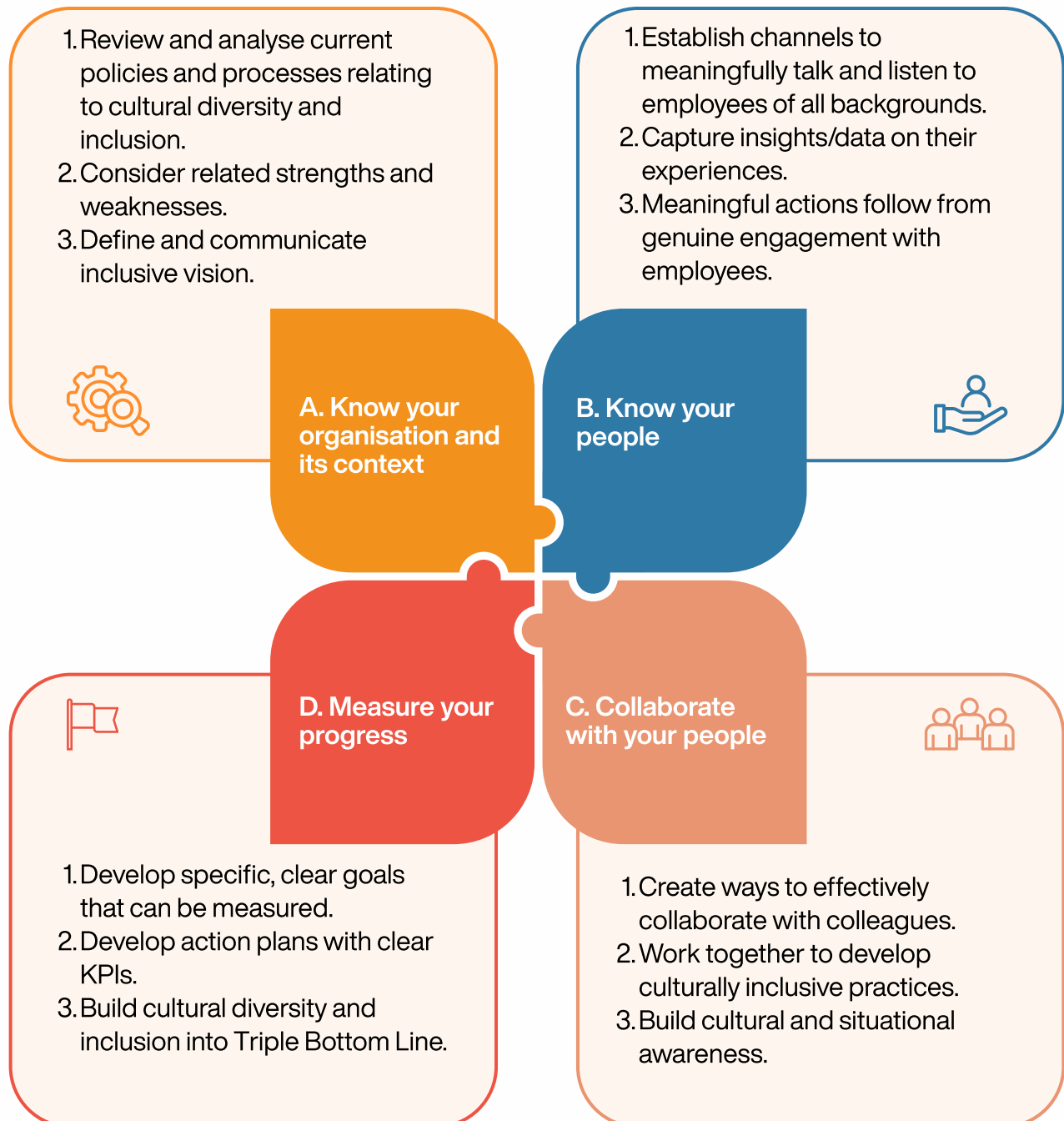

***The toolkit is currently being tested by selected Tasmanian Employers. Final outcomes to be released in late 2026.**